

Roof A1 New Parapet

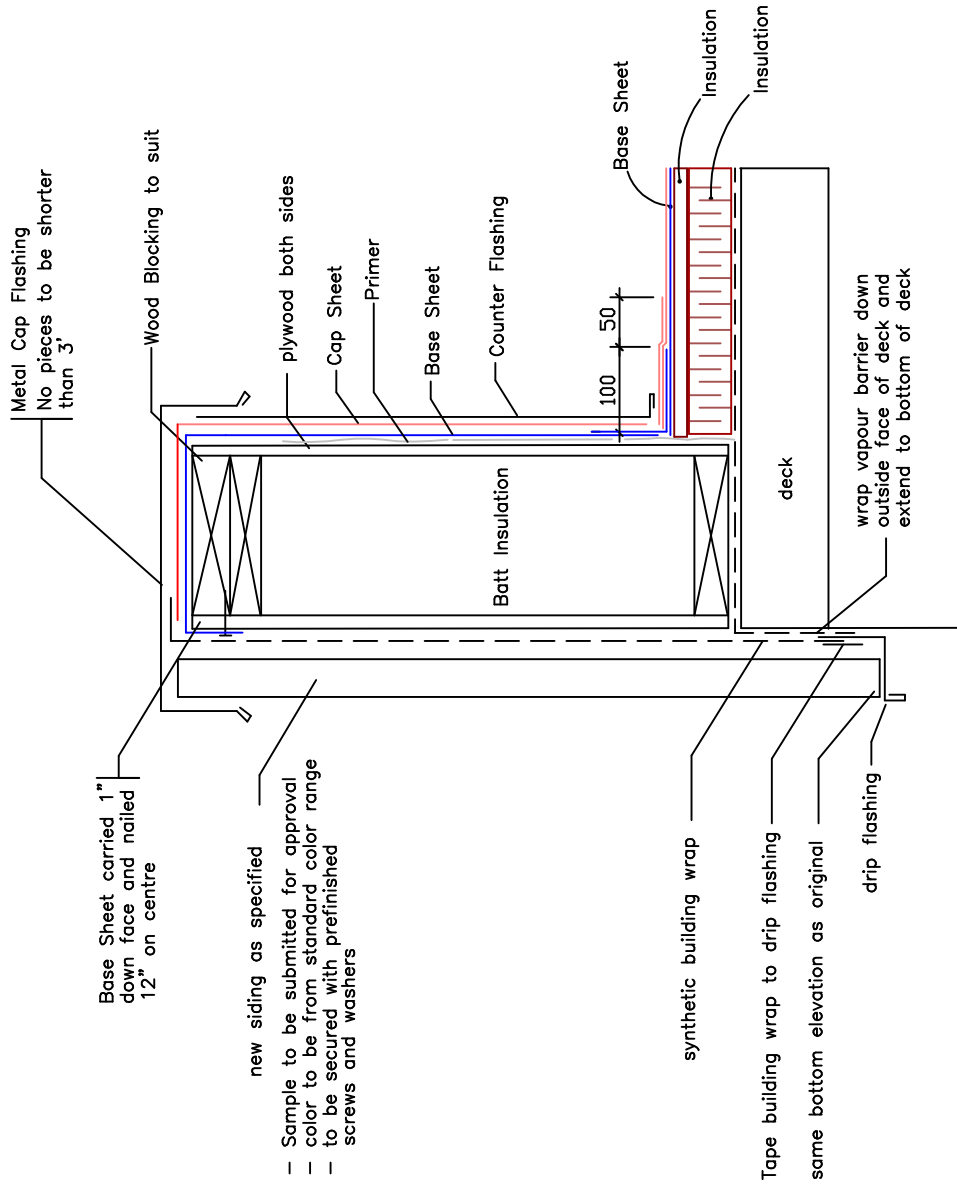

- new siding as specified
- Sample to be submitted for approval color to be from standard color range
- to be secured with prefinished screws and washers

synthetic building wrap

Tape building wrap to drip flashing same bottom elevation as original

drip flashing

Steel Curb Construction

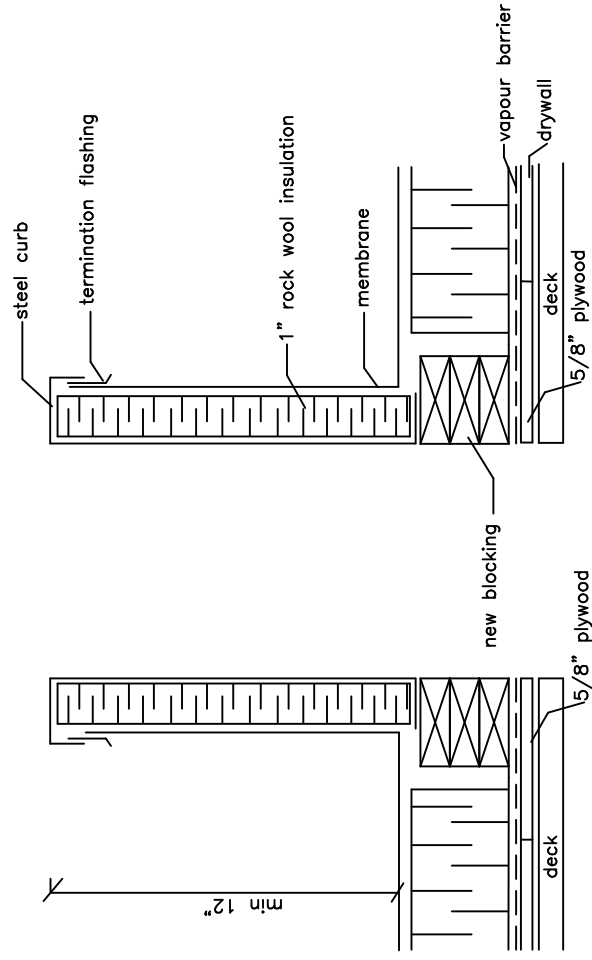

Note: vapour barrier is to be carried under curb
curb height is to be minimum 12" above top of new roofing

Parapet Detail "A"

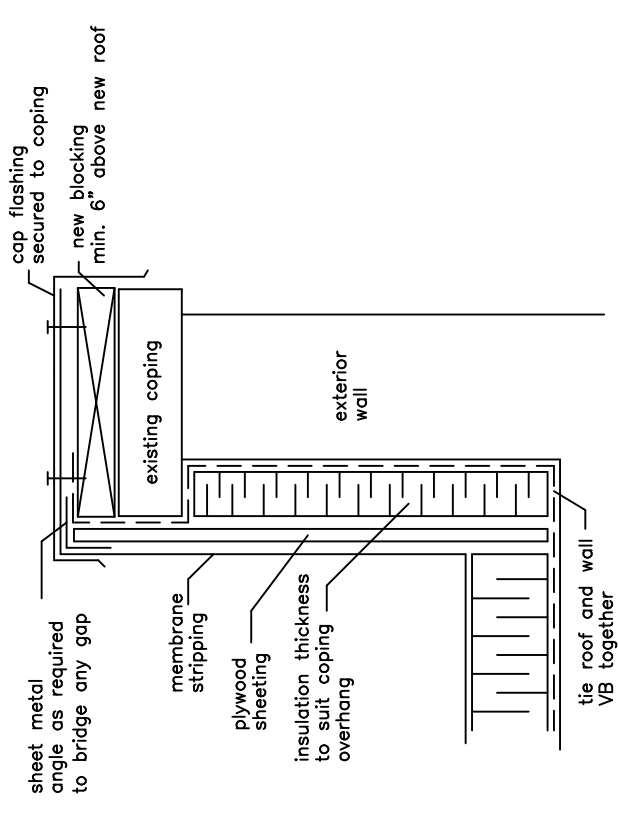

Typical Fastening Bar

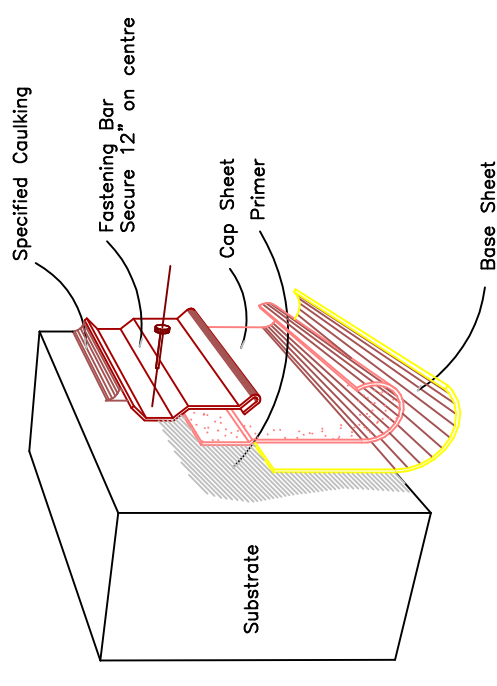

A continuous 18 gauge galvanized cleat is to be installed to insure outside face of flashing is firmly attached to outside face of flashing overhang. No fasteners will be accepted on the outside face.

26 Gauge counter flashing complete with approx. 1/2" 45 degree bottom kick out is to be installed over all membrane stripping. Terminate flashing about 1" above top of new roofing. Do not install any fasteners behind the cap flashing and use only lap joints. This is to allow easy removal for future repairs.

Typical Curb Style Pitch Box

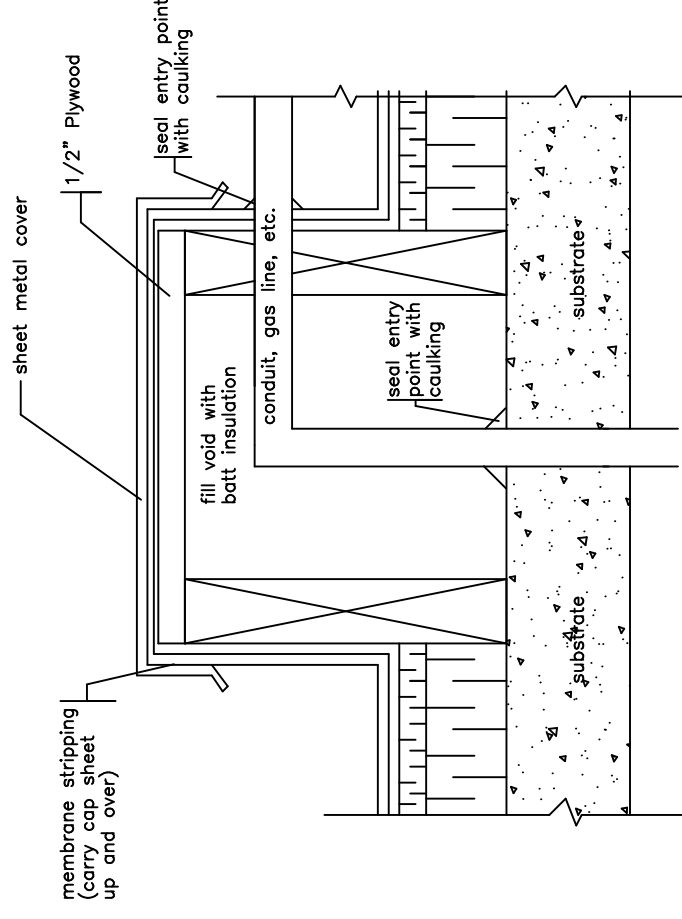

Agassiz Consulting Group Ltd.
Box 41, Warren, Manitoba ROC 3E0
Office Phone: (204) 383-5538

Project:	Commercial Building 215 Tecumseh Winnipeg, MB
Date:	February 23, 2022
Drawing No.	D-1
File no:	4814-22
Scale:	NTS